Kontry

Po louce chodila

upr. Aleš Suchomel

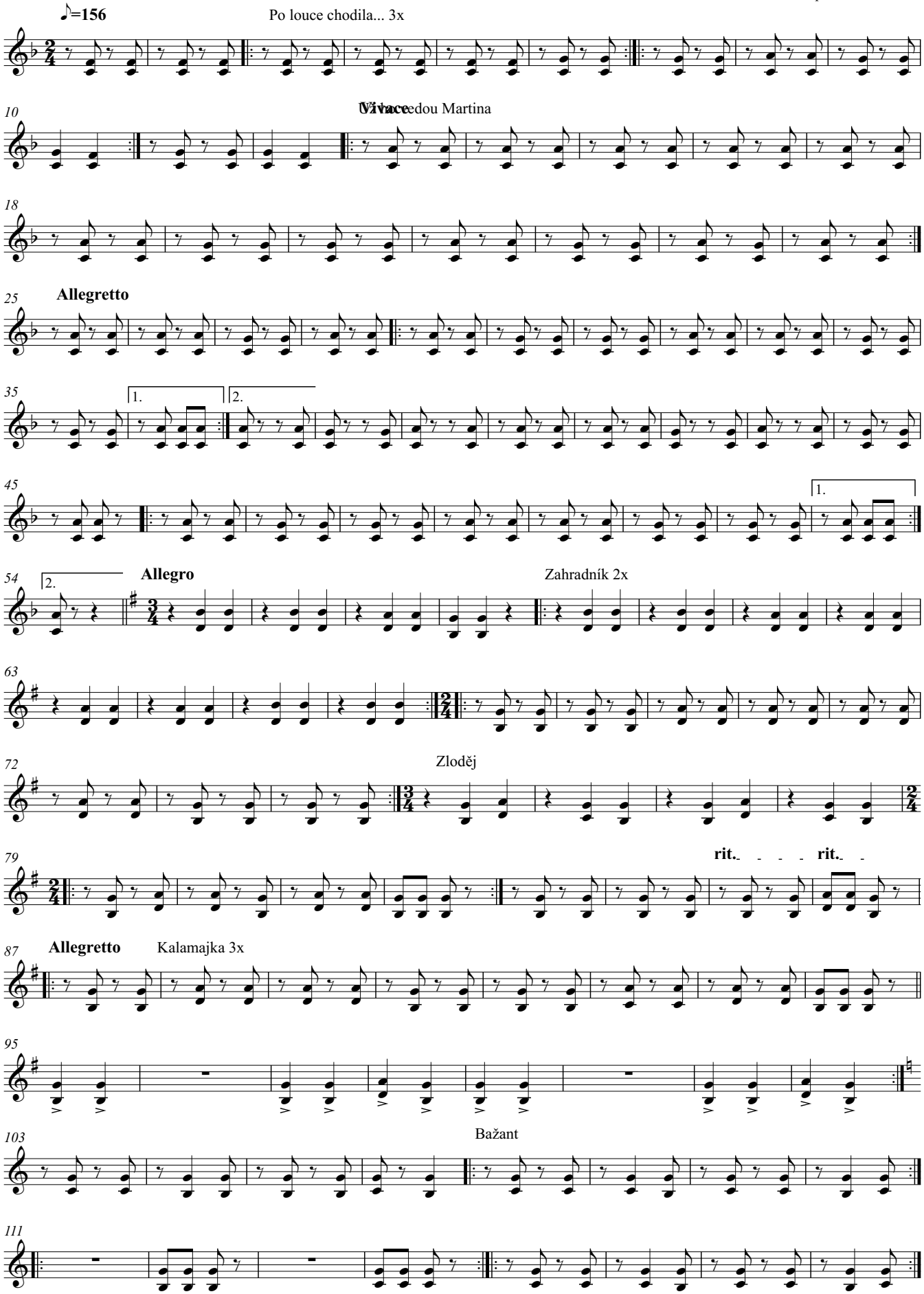
♪=156
Po louce chodila... 3x
Vivace
Vivace
Vivace